



METODE CLINICE SI PARACLINICE DE EXAMINARE A PACIENTILOR CU EDENTATIE PARTIALA

ELEMENTELE COMPONENTE A DIAGNOSTICULUI

D.Ș.M conf.univ. Guțuțui Vasile

PLANUL LECTIEI :

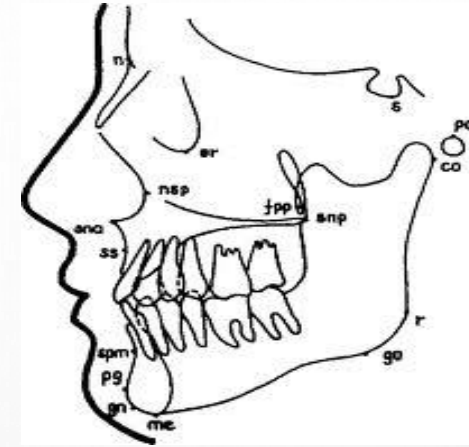

1. INTRODUCERE

2. CONSECUTIVITATEA EXAMINARII CLINICE A PACIENTULUI EDENTATE PARTIAL

- DATE SUBIECTIVE
- DATE OBIECTIVE

3. METODE PARACLINICE

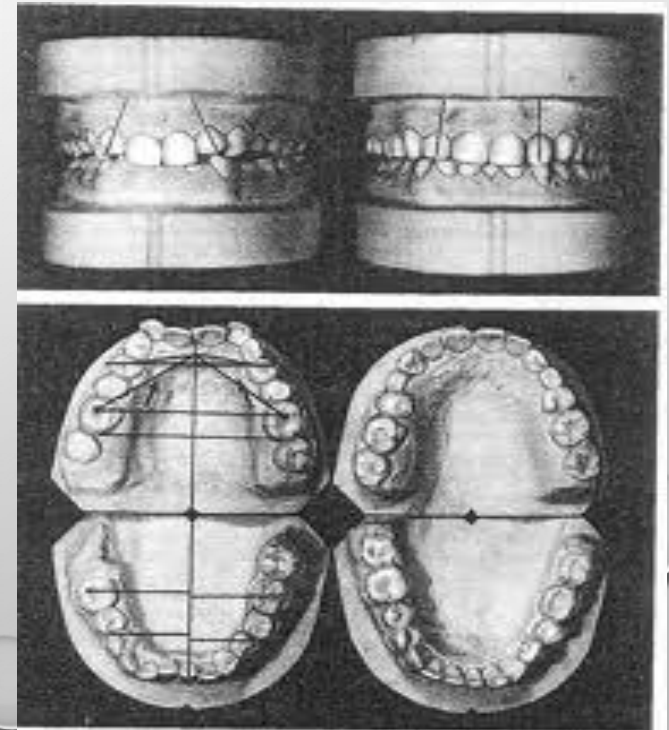

SCOPUL EXAMENULUI CLINIC



- COLECTAREA DATELOR NECESARE PENTRU DETERMINAREA CORECTA A DIAGNOSTICULUI SI PLANULUI DE TRATAMENT, CARE DEPINDE DE SITUATIA CLINICA PREZENTA LA PACIENT.



CONSECUTIVITATEA EXAMINARII CLINICE A PACIENTULUI EDENTATE PARTIAL

1. DATE SUBIECTIVE:

- * DATELE PERSONALE
- * ACUZE
- * ANAMNEZA VIETII
- * ANAMNEZA BOLII

- DATE OBIECTIVE:

- A) EXAMENTUL INTRAORAL
- B) EXAMENUL EXOBUCAL

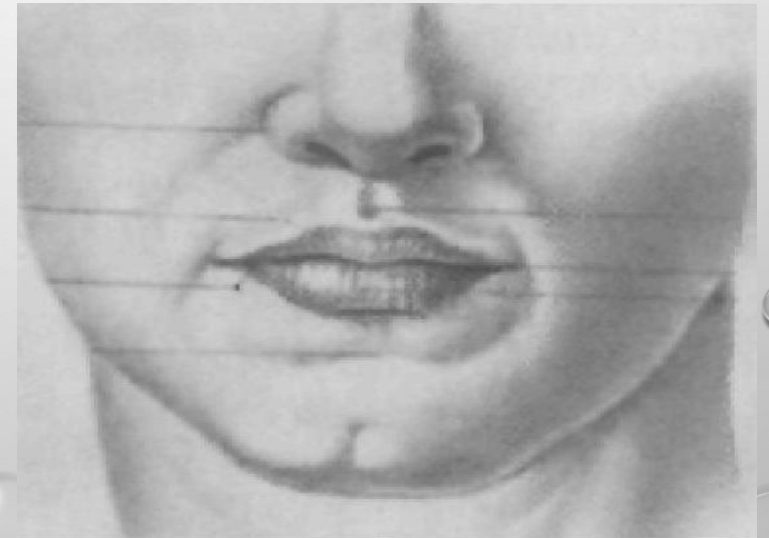
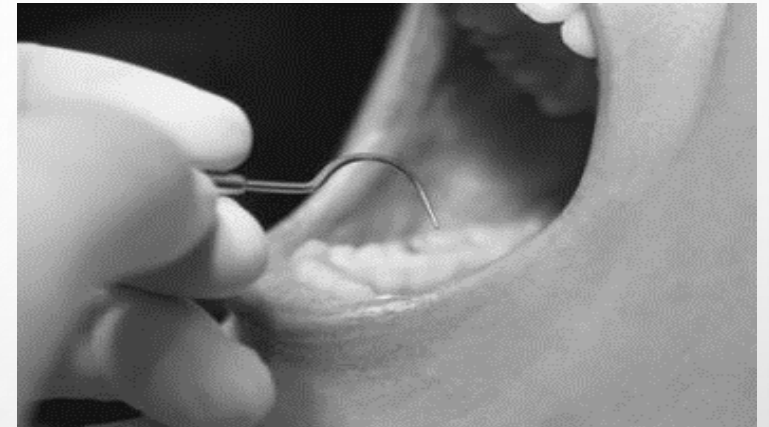

CONSECUTIVITATEA EXAMINARII CLINICE A PACIENTULUI EDENTAT PARTIAL

- EXAMENUL INTRAORAL

SE EFECTUEAZA : * VIZUAL

*PRIN PALPARE

* PRIN PERCUTIE

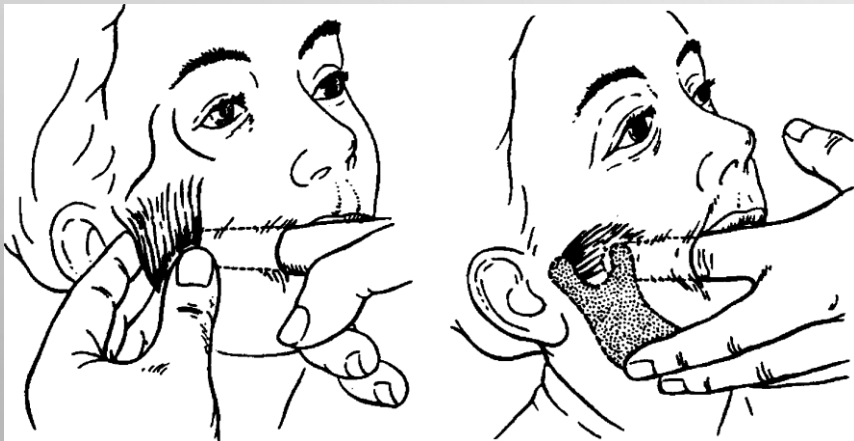

CONSECUTIVITATEA EXAMINARII CLINICE A PACIENTULUI EDENTAT PARTIAL

- EXAMENUL EXTRAORAL

- * ANFAS

- * IN PROFIL

- VIZUAL

- PRIN PALPARE

- PRIN AUSCULTATIE

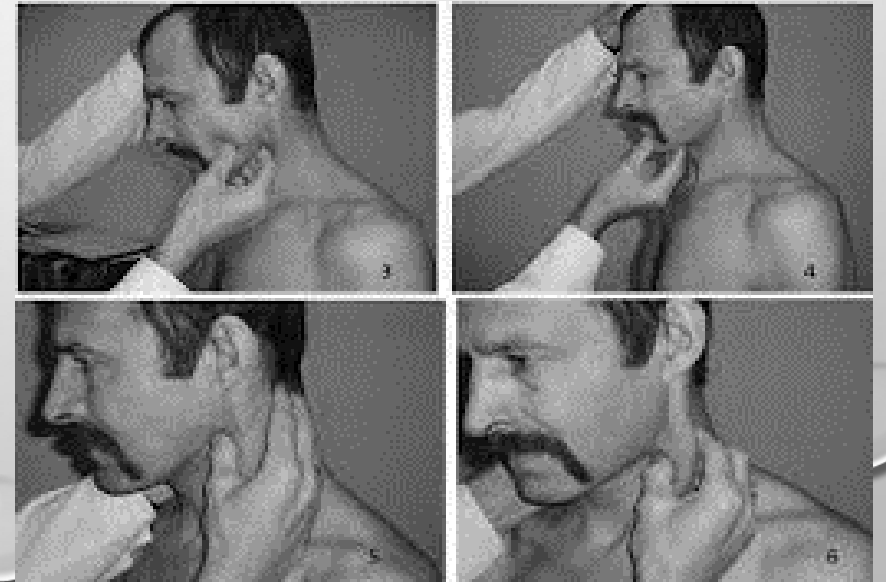
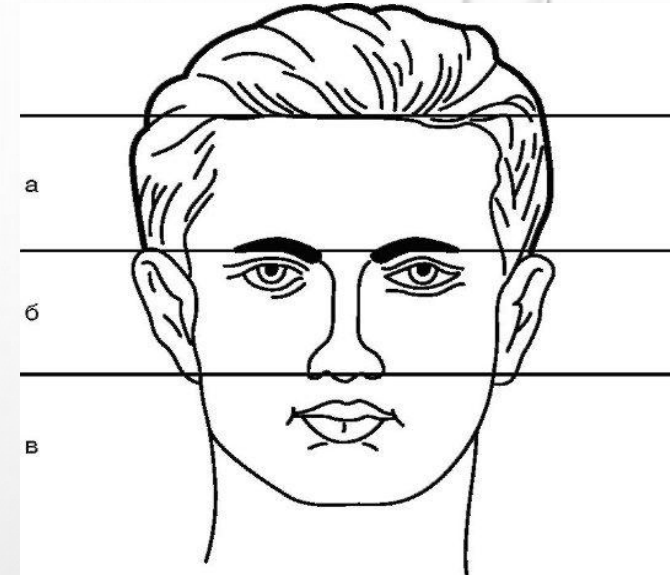

EXAMINAREA MUCOASEI VESTIBULULUI BUCCAL



EXAMINAREA INTRAORALA A PACIENTILOR EDENTATI PARTIAL

- DETERMINAREA VARIETII DE EDENTATIE SI MARIMEA BRESEI
- PREZENTA DINTILOR ANTAGONISTI
- STAREA PROCESULUI ALVEOLAR AL SPATIULUI EDENTAT SI SUBSTRATULUI OSOS
- STAREA MUCOASEI BUCALE
- DETERMINAREA OCLUZIEI
- DETERMINAREA MOBILITATII PATOLOGICE A DINTILOR LIMITROFI BRESEI (REXTANTI)
- STAREA PROTEZELOR DENTARE PREZENTE SI CAVITATII BUCALE... ETC.



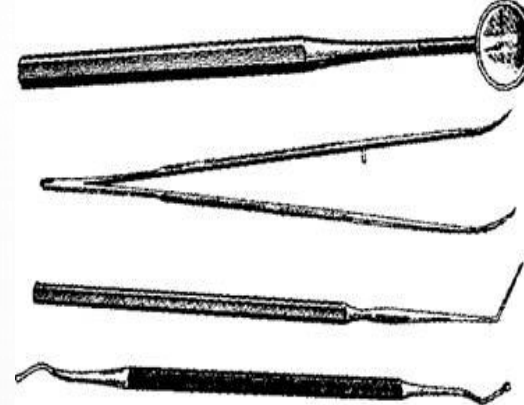

Dinte	1	2	3	4	5	6	7	8	Total
Agapov	2	1	3	4	4	6	5	0	25
Ocsman (maxila)	2	1	2	3	3	6	5	3	25
mandibula	1	1	2	3	3	6	5	4	25

EXAMINAREA BRESELOR

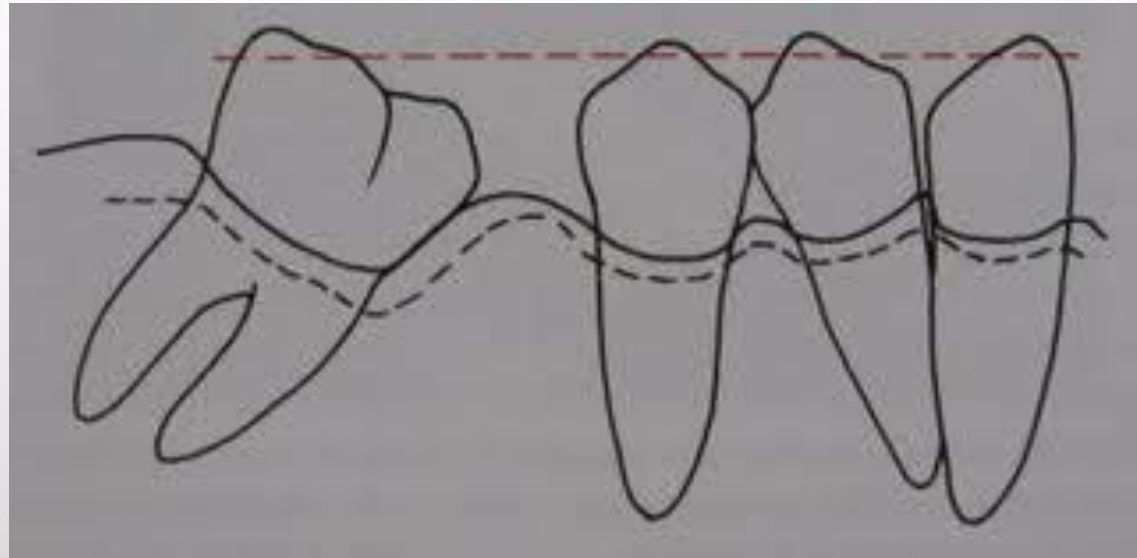

EXAMINAREA MUCOASEI

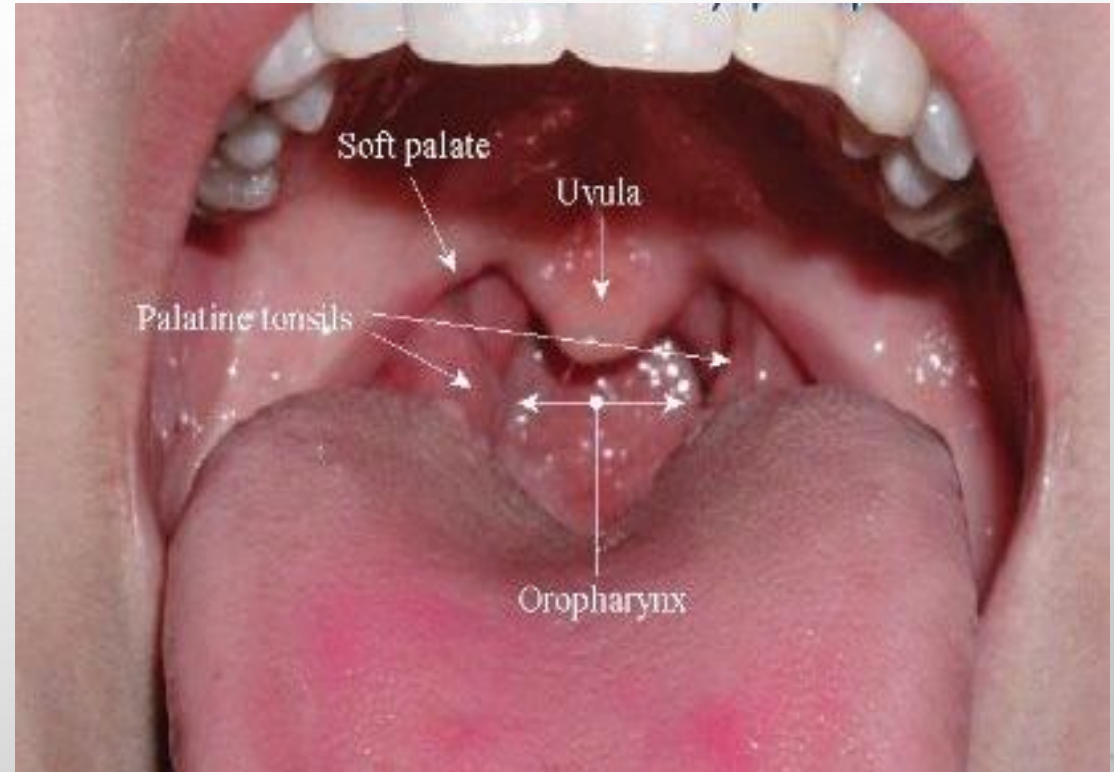

METODE PARACLINICE

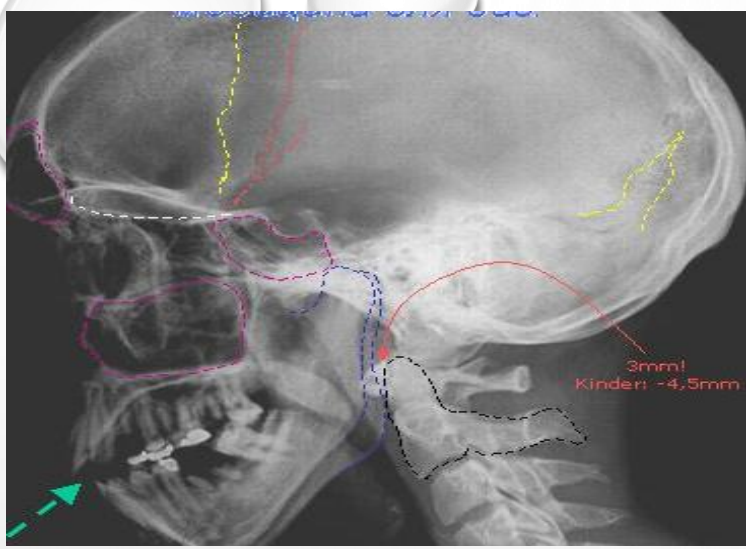

Linee 34	0	0	0	0	0	0	0	0	0	0	0	0	0	0	0	0
34-0,75%	0,5	0,75	0,75	0,45	0,45	0,4	0,25	0,3	0,3	0,25	0,4	0,45	0,45	0,75	0,75	0,5
1/2-0,5%	1,0	1,5	1,5	0,9	0,9	0,75	0,5	0,5	0,5	0,5	0,75	0,9	0,9	1,5	1,5	1,0
1/4-0,25%	1,5	2,25	2,25	1,3	1,3	1,1	0,75	0,9	0,9	0,75	1,1	1,3	1,3	2,25	2,25	1,5
Me	2,0	3,0	3,0	1,75	1,75	1,5	1,0	1,25	1,25	1,0	1,5	1,75	1,75	3,0	3,0	2,0

6

	8	7	6	5	4	3	2	1	Γ	2	3	4	5	6	7	8
Me	2,0	3,0	3,0	1,75	1,75	1,5	1,0	1,0	1,0	1,0	1,0	1,5	1,75	3,0	3,0	2,0
1/2-0,5%	1,0	1,5	1,5	0,9	0,9	0,75	0,5	0,5	0,5	0,5	0,75	0,9	0,9	1,5	1,5	1,0
34-0,75%	0,5	0,75	0,75	0,45	0,45	0,4	0,25	0,25	0,25	0,25	0,4	0,45	0,45	0,75	0,75	0,5
Bonee 34	0	0	0	0	0	0	0	0	0	0	0	0	0	0	0	0

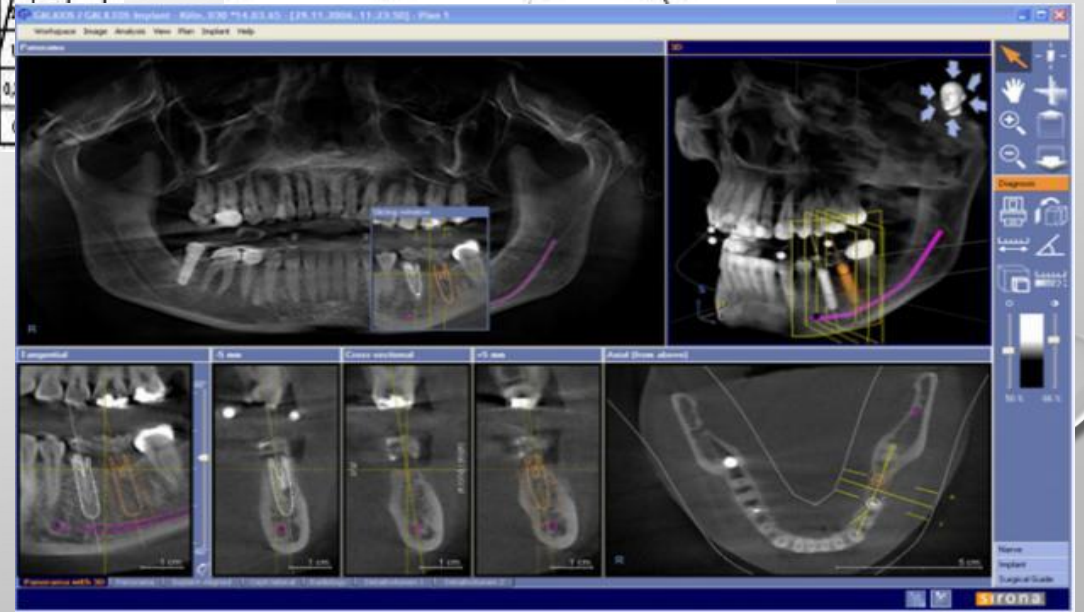
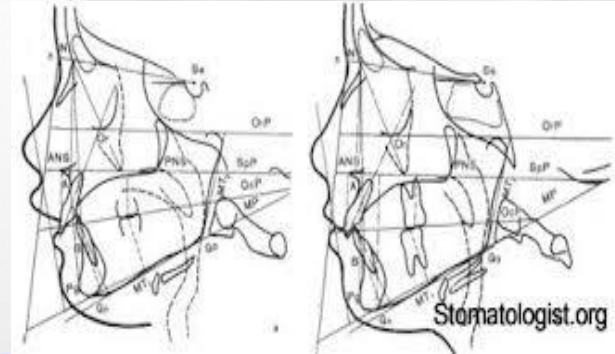

TIPURILE CAZURILOR CLINICE IN EDENTATII PARTIALE



COMPLICATIILE EDENTATIEI PARTIALE



ELEMENTELE COMPONENTE A DIAGNOSTICULUI IN EDENTATIE PARTIALA

- **ANATOMO-MORFOLOGICA** (EDENTATIE PRIMARA SAU SECUNDARA) ;
- **TOPOGRAFICA** (MAXILARUL SUPERIOR,INFERIOR); CLASA DUPA KENNEDY;
- **ETIOLOGICA** (IN URMA CARIEI COMPLICATE, TRAUMATISM, ETC.);
- **FUNCTIONALA** (DEREGLARILE FUNCTIONALE SI ESTETICE)
- **COMPLICATIILE POSIBILE**

The image features a light gray background with a subtle gradient. In the top-left and bottom-right corners, there are several realistic-looking water droplets of various sizes, rendered with soft shadows and highlights to give them a three-dimensional appearance. The text is centered horizontally and vertically in the upper half of the image.

MULTUMESC PENTRU ATENTIE !